

TURNER LAKE ROAD WIDENING

LEGEND

- PAVEMENT RESURFACING
- PAVEMENT WIDENING
- CURB & GUTTER
- CONCRETE MEDIAN
- CONCRETE SIDEWALK
- PROPOSED GRASSING
- ESA - ENV. SENSITIVE AREA
- PROPERTY AND EXISTING R/W LINE
- REQUIRED R/W LINE
- EASEMENT FOR CONSTR & MAINTENANCE OF SLOPES
- EASEMENT FOR CONSTR OF SLOPES
- EASEMENT FOR CONSTR OF DRIVES

PUBLIC INFORMATION
OPEN HOUSE
OCTOBER 24TH, 2023

CITY OF COVINGTON
CONCEPTUAL LAYOUT

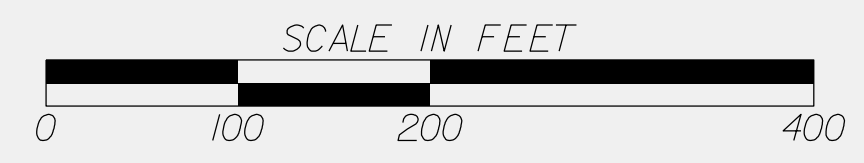

- 01 DUNUP INC
- 02 HAYES THOMAS G
- 03 NORTON WILLIAM H JR & GAYLE A
- 04 MADDOX VICKIE H
- 05 NORTON MICHAEL RYAN
- 06 CITY OF COVINGTON
- 07 CITY OF COVINGTON HOUSING AUTHORITY
- 08 FOWLER NEWTON PROPERTIES LLC
- 9 1618 PROPERTIES LLC
- 10 BTIMRE LLC
- 11 HERITAGE PRIDE LLC
- 12 FOWLER NEWTON PROPERTIES LLC
- 13 HENDRICKS WOODS DEV CO INC
- 14 THE FOWLER FAMILY FOUNDATION INC & FOWLER NEWTON PROPERTIES LLC
- 15 NEWTON COUNTY BD OF COMM
- 16 TURNER FRANK B & KAY G

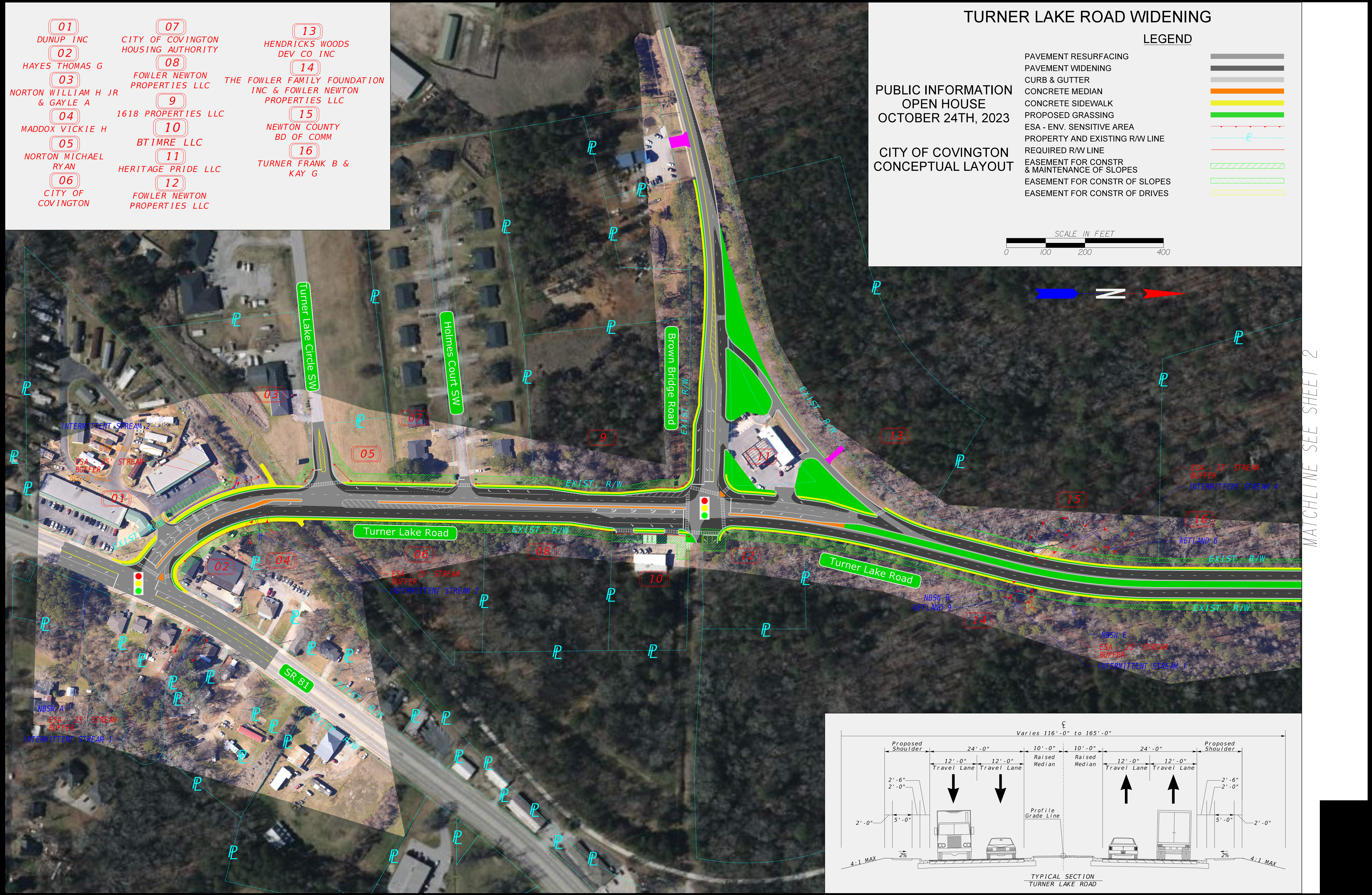

MATCHLINE SEE SHEET 2

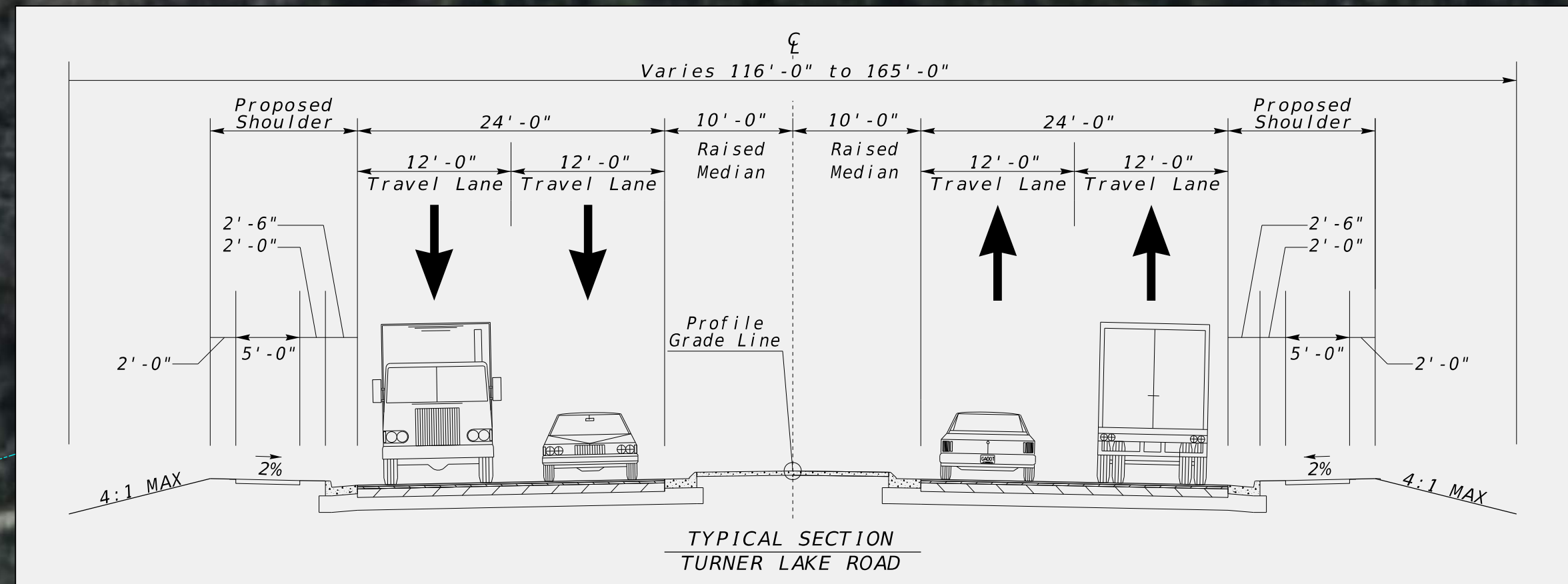

- 14 THE FOWLER FAMILY FOUNDATION
INC & FOWLER NEWTON
PROPERTIES LLC
- 16 TURNER FRANK B &
KAY G
- 17 CULPEPPER WILL L & HOUSING ASSOCIATES IV LLP
BETTY P
- 18 NEWTON COUNTY
BOARD OF COMM
- 19 FOWLER NEWTON
PROPERTIES LLC
- 20 NEWTON COUNTY
BOARD OF COMM
- 21 NEWTON COUNTY
BOARD OF COMM
- 22 COVINGTON LEASED
HOUSING ASSOCIATES IV LLP
- 23 FORTSON WILLIAM D JR
- 24 PENA LOIS S &
DORSEY ELIZABETH S
STARK STEPHEN J
- 25 JP COVINGTON
GALLERY LLC
- 26 GILL JAIPAL
- 27 PERIPETY GROUP INC
C/O DONNA M WOODS
- 28 GAARBY LLC
- 29 COVINGTON MEDICAL
PARTNERS LLC
- 30 BRAKAT HOLDINS LLC
- 31 NOBO LLC

TURNER LAKE ROAD WIDENING

LEGEND

- PAVEMENT RESURFACING
- PAVEMENT WIDENING
- CURB & GUTTER
- CONCRETE MEDIAN
- CONCRETE SIDEWALK
- PROPOSED GRASSING
- ESA - ENV. SENSITIVE AREA
- PROPERTY AND EXISTING RW LINE
- REQUIRED RW LINE
- EASEMENT FOR CONSTR & MAINTENANCE OF SLOPES
- EASEMENT FOR CONSTR OF SLOPES
- EASEMENT FOR CONSTR OF DRIVES

PUBLIC INFORMATION
OPEN HOUSE
OCTOBER 24TH, 2023

CITY OF COVINGTON
CONCEPTUAL LAYOUT

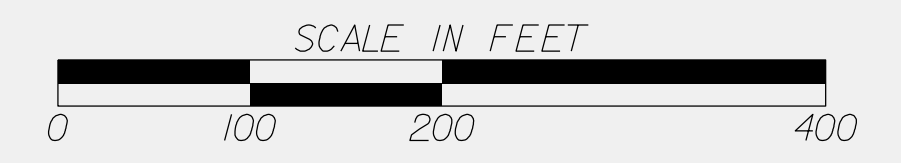

MATCHLINE SEE SHEET 1

